

Received: 28 February, 2022

Accepted: 08 March, 2022

Published: 09 March, 2022

***Corresponding author:** Yassine Lemfadli, Gastroenterology Department, Mohamed VI Hospital Center, Marrakech, Morocco, Tel: +212663436557; E-mail: yassinelemfadli@hotmail.com; docteurlemfadli@gmail.com

Keywords: Gastrointestinal stromal tumor; Ileum; Gastrointestinal bleeding

Copyright License: © 2022 Lemfadli Y, et al. This is an open-access article distributed under the terms of the Creative Commons Attribution License, which permits unrestricted use, distribution, and reproduction in any medium, provided the original author and source are credited.

<https://www.peertechzpublications.com>



Case Report

Gastrointestinal stromal tumor revealed by hemorrhagic shock

Yassine Lemfadli^{1*}, Hala Aouroud¹, Abderrahmane Jallouli¹, Adil Ait Errami¹, Sofia Oubaha², Zouhour Samlani¹ and Khadija Krati¹

¹Gastroenterology Department, Mohamed VI Hospital Center, Marrakech, Morocco

²Department of Physiology, Faculty of Medicine, Cadi Ayyad University, Marrakech, Morocco

Abstract

Gastrointestinal Stromal Tumors (GISTs) are rare tumors of the digestive tract. The small intestine is the second most frequent localization of GIST after the stomach. We report a case of the ileal stromal tumor. The patient was admitted with a picture of hemorrhagic shock due to massive rectal bleeding. The fiberoscope performed after stabilization was not objectified at the origin of the document while the CT scan objectified a mass of tissue density at the level of the right iliac fossa. Given the increasing evolution with the recurrence of patients to a target of a laparotomy for diagnostic and therapeutic purposes objectifying the tumor of the right iliac fossa at the expense of the ileum. The surgical procedure consisted of a major segmental resection of the tumor with ileo-ileal anastomosis. The anatomopathological study confirmed the diagnosis of the stromal tumor with good evolution. Through a general review of the literature, we have described the various clinical, para-clinical, anatomopathological, prognostic, and current therapeutic aspects specific to these tumors.

Introduction

Gastrointestinal stromal tumors or GIST are relatively rare pathologies well known in terms of digestive surgery [1]. Currently, their management is well codified with the availability of sophisticated diagnostic and therapeutic means [2,3].

The objective of this work was to report the case of an ileal GIST in a 67-year-old patient revealed by massive rectal bleeding responsible for hemorrhagic shock.

Case report

Patient information

A 67-year-old man was admitted to the emergency department for heavy rectal bleeding for 1 week with profound asthenia and dyspnea without other manifestations. He had a history of active smoking and occasional alcoholism. He was not taking any medication. He had no drug allergies.

Clinical results

On clinical examination, he was asthenic, pale with a diuresis of 300 ml/24 hours. Her temperature was 37.5°C, her blood pressure was 90/50mmHg, and her heart rate was 110 beats per minute. The abdomen was tender at the level of the right iliac fossa, without defense or contracture. On digital rectal examination, the finger cot had come back stained with red blood. The rest of the exam was normal.

Diagnostic approach

Blood tests showed marked anemia with a Hb of 5.3g/dL (MCV 83 fL) with normal platelets at 360,000 /mm³ and a normal hemostasis assessment.

On the second day of admission, a gastroscopy was performed which showed an aspect of erythematous pangastritis but without signs of recent bleeding. The total colonoscopy, for its part, did not objectify macroscopic anomalies apart from the bloody lake which lines the entire colonic mucosa. Abdominal

CT had objectified a pelvic mass of tissue density, necrotic in the center, measuring 5×3.5cm in long axis communicating with the ileal loop (Figure 1).

Therapeutic interventions and follow-up

An exploratory laparotomy was performed which revealed a tissue mass at the expense of an ileal loop, measuring 4×5cm, with exophytic development, located 1 meter from the ileocecal junction. The procedure consisted of resection of the mass removing 5 hail on either side of the mass with end-to-end anastomosis (Figure 2).

Histology revealed a GIST with healthy resection margins and no lymph node invasion. Immunohistochemistry was positive for c-kit (CD117) and CD34 immunomarkers. The proliferation marker Ki67 marks 5% of the nuclei. Mitotic activity was less than 5/25 on high power fields. The risk of recurrence was moderate according to Miettinen and Lasota. The patient is followed regularly in consultation.

Discussion

Gastrointestinal stromal tumors (GIST) are primary digestive mesenchymal tumors that appear to develop from the interstitial cells of Cajal in the myenteric plexus and express a KIT transmembrane receptor [4]. The age of onset of these tumors is between 50 and 70 years old, with a male predominance. The main risk factors are represented by neurofibromatosis type 1 and Carney's triad [5].

They can affect the entire digestive tract with decreasing frequency from the stomach to the rectum. The stomach and

small intestine are the most common locations. Other locations can be seen: greater omentum, mesentery, retroperitoneum. Small bowel stromal tumors appear most frequently in the jejunum, then the ileum and duodenum [5].

Symptoms vary depending on location. Thus, they can be asymptomatic and discovered by chance or manifest themselves by digestive bleeding, abdominal pain, or, more rarely, by occlusive syndromes or perforations of the digestive tract [6–8].

From a paraclinical point of view, the video capsule is common practice in the management of ileal tumors with intraluminal growth [9]. The other option was CT, which guided management in our case. It is especially essential preoperatively to characterize the exophytic development of the tumor mass, to assess whether or not the lesions are resectable, to detect any metastasis or peritoneal carcinomatosis, and to choose the surgical approach [2].

In terms of treatment of GISTs, complete surgical resection remains the only potentially curative treatment. A margin of 1 to 2cm is recommended by most teams [2,3,10]. Lymph node dissection is not systematic because lymph node metastases are rare (less than 10%) and the risk of lymph node recurrence is limited (less than 5%) [10]. Radiotherapy and cytotoxic chemotherapy are ineffective in GISTs and are used only in refractory diseases for palliative purposes. Imatinib mesylate, targeted therapy as a tyrosine kinase inhibitor of c-KIT and PDGFR- α , has become the standard treatment not only for relapsed or metastatic GISTs but also for adjuvant treatment in adult patients after complete resection of KIT-positive GISTs [11,12].

Conclusion

In conclusion, we presented a case of intestinal GIST responsible for hemorrhagic shock, which is rarely encountered in current practice. Intestinal GIST should be among the diagnostic hypotheses in patients with gastrointestinal bleeding of unknown origin and requires the realization of different endoscopic and radiological diagnostic modalities to detect the source of bleeding.

Authors' contributions

All authors contributed to this work. All have read and approved the final version of the manuscript.

Informed consent: The patient declared his consent freely and in an informed way, to allow the realization and the publication of this manuscript.

References

- Coindre JM, Emile JF, Monges G, Ranchère-Vince D, Scaozec JY (2005) Gastrointestinal stromal tumors: definition, histological, immunohistochemical, and molecular features, and diagnostic strategy. *Ann Pathol* 25: 358-385. [Link: https://bit.ly/3tG2QxT](https://bit.ly/3tG2QxT)
- Martí Obiol R, Garcés Albir M, López Mozos F, Ortega Serrano J (2013) Surgical treatment of gastrointestinal stromal tumours. Analysis of our experience. *Cir Esp* 91: 38-43. [Link: https://bit.ly/3IUWXn6](https://bit.ly/3IUWXn6)

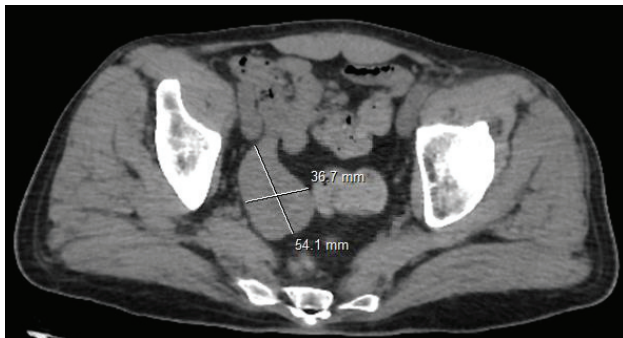

Figure 1: CT = pelvic mass at the expense of an ileal loop.



Figure 2: Resection specimen showing exophytic ileal tumor mass.



3. Artigas Raventós V, López Pousa A, Ortega Medina L, de Liaño Argüelles AD, Fernández Hernández JA, et al. (2013) Primary, Non-metastatic Gastrointestinal Stromal Tumor Surgery: Results of the GRISK Study. *Cir Esp* 91: 96-102. [Link: https://bit.ly/3HMue2x](https://bit.ly/3HMue2x)
4. Rubin BP, Singer S, Tsao C, Duensing A, Lux ML, et al. (2001) KIT activation is a ubiquitous feature of gastrointestinal stromal tumors. *Cancer Res* 61: 8118-8121. [Link: https://bit.ly/3CuHasD](https://bit.ly/3CuHasD)
5. Gupta P, Tewari M, Shukla HS (2008) Gastrointestinal Stromal Tumor. *Surg Oncol* 17: 129-138. [Link: https://bit.ly/3sROefR](https://bit.ly/3sROefR)
6. Balaton AJ, Coindre JM, Cvitkovic F (2001) Tumeurs stromales digestives. *Gastroenterol Clin Biol* 25: 473-482.
7. Miettinen M, Lasota J (2006) Gastrointestinal stromal tumors: review on morphology, molecular pathology, prognosis, and differential diagnosis. *Arch Pathol Lab Med* 130: 1466-1478. [Link: https://bit.ly/3Kkszmq](https://bit.ly/3Kkszmq)
8. Tateishi U, Hasegawa T, Satake M, Moriyama N (2003) Gastrointestinal stromal tumor correlation of computed tomography findings with tumor grade and mortality. *J Comput Assist Tomogr* 27: 792-798. [Link: https://bit.ly/3KnPf52](https://bit.ly/3KnPf52)
9. Serraj I, Amrani L, Atitar I, Kanouni N, Al Baroudi S, et al. (2008) Obscure gastrointestinal bleeding due to jejunal stromal tumor: the contribution of capsule endoscopy. *Gastroenterol Clin Biol* 32: 1022-1024.
10. Hueman MT, Schulick RD (2008) Management of gastrointestinal stromal tumors. *Surg Clin North Am* 88: 599-614. [Link: https://bit.ly/3hUnSDH](https://bit.ly/3hUnSDH)
11. Gleevec (imatinib mesylate) Prescribing information. [Link: https://bit.ly/3i8pR7D](https://bit.ly/3i8pR7D)
12. Eisenberg BL, Harris J, Blanke CD, Demetri GD, Heinrich MC, et al. (2009) Phase II trial of neoadjuvant/adjuvant imatinib mesylate (IM) for advanced primary and metastatic/recurrent operable gastrointestinal stromal tumor (GIST): early results of RTOG 0132/ACRIN 6665. *J Surgical Oncology* 99: 42-47. [Link: https://bit.ly/3vRsRgG](https://bit.ly/3vRsRgG)

Discover a bigger Impact and Visibility of your article publication with Peertechz Publications

Highlights

- ❖ Signatory publisher of ORCID
- ❖ Signatory Publisher of DORA (San Francisco Declaration on Research Assessment)
- ❖ Articles archived in worlds' renowned service providers such as Portico, CNKI, AGRIS, TDNet, Base (Bielefeld University Library), CrossRef, Scilit, J-Gate etc.
- ❖ Journals indexed in ICMJE, SHERPA/ROME0, Google Scholar etc.
- ❖ OAI-PMH (Open Archives Initiative Protocol for Metadata Harvesting)
- ❖ Dedicated Editorial Board for every journal
- ❖ Accurate and rapid peer-review process
- ❖ Increased citations of published articles through promotions
- ❖ Reduced timeline for article publication

Submit your articles and experience a new surge in publication services (<https://www.peertechz.com/submission>).

Peertechz journals wishes everlasting success in your every endeavours.